ProbeChem®
Expedite Your Scientific Research

Certificate of Analysis

WWW.PROBECHEM.COM

Global Supplier of Chemical Probes, Inhibitors & Agonists.

Product Name : BDA-366
Cat. No. : PC-60281
CAS No. : 1909226-00-1
Batch No. : PC-6028101
Chemical Name : 1-(((S)-3-(diethylamino)-2-hydroxypropyl)amino)-4-((((S)-oxiran-2-yl)methyl)amino)anthracene-9,10-dione

PHYSICAL AND CHEMICAL PROPERTIES

Molecular Weight : 423.5
Molecular Formula : $C_{24}H_{29}N_3O_4$
Storage : Powder -20°C 12 Months
4°C 6 Months
In solvent -80°C 6 Months
-20°C 1 Month
Chemical Structure :

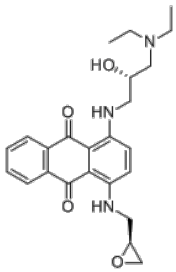

ANALYTICAL DATA

Appearance : Solid powder
^{1}H NMR Spectrum : Consistent with
HPLC : Consistent with
NP : Consistent with
Purity (HPLC and/or LCMS) : >98%
Conclusion : The product has been tested and complies with the given specifications.

Caution: Product has not been fully validated for medical applications. Lab Use Only!

E-mail: tech@probechem.com